



Acme Sanitary Ware Co. Ltd.



1/F, Acme Building, 22-28 Nanking Street, Kowloon, Hong Kong
Tel: 2388 7171 Fax: 2710 8012
Email: acme@acmesanitary.com.hk
Website: www.acmesanitary.com.hk



Pure Freude
an Wasser

PROJECT		REF		REV	ITEM CODE	
LOCATION		DATE			PAGE	

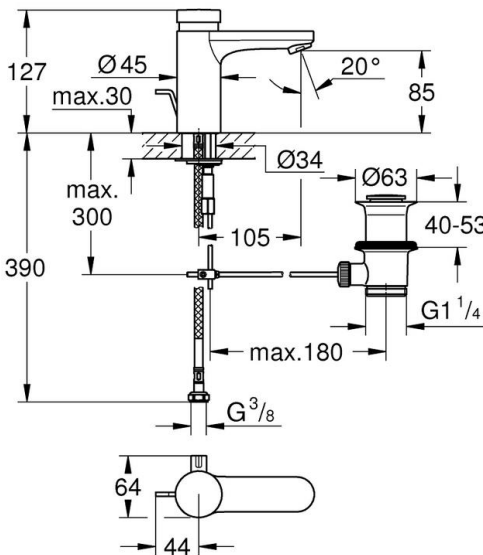
SANITARY WARE SPECIFICATION SHEET

Item Descriptions	GROHE (Germany) "Eurosmart Cosmopolitan T" Chrome plated self-closing basin mixer with mixing device and adjustable temperature limiter; nominated flow rate 4.6 L/min in WELS Grade 1; Registration No. TM 21-0113	Illustration/ Drawing 
Dimensions	L105 x W45 x H127 mm	
Model	36318000	
Metarial / Finish	Chrome Plated	
Country of Origin Manufacturer	Germany GROHE Limited	
Supplier	Acme Sanitary Ware Co. Ltd Mr. Eric Wong/ Mr. Don Yuen	
Contact Tel/Fax	(852) 2388-7171 / (852) 2710-8012	
E-mail	acme@acmesanitary.com.hk	
Website	www.acmesanitary.com.hk	
"Eurosmart Cosmopolitan T " <u>Self-closing basin mixer with mixing device and adjustable temperature limiter</u> <ul style="list-style-type: none">• GROHE StarLight chrome• finish pop-up waste set 1 1/4"• 3 adjustable flow times: short - medium - long (factory setting: short), approx. 7, 15, 30 sec (pressure dependent)• 2 flexible hoses• non-return valve• dirt strainers• min. recommended pressure 0.2 bar		
		Colour options: <ul style="list-style-type: none">0001 StarLight ChromeDC01 SuperSteelDA01 Warm SunsetA001 Hard GraphiteAL01 Brushed Hard GraphiteGL01 Cool SunriseGN01 Brushed Cool SunriseDL01 Brushed Warm SunsetBE01 Polished NickelEN01 Brushed Nickel

Note:

* All information of the above is for the reference only. No prior notice is made if any changes.



PROJECT		REF		REV	ITEM CODE	
LOCATION		DATE			PAGE	

SANITARY WARE SPECIFICATION SHEET

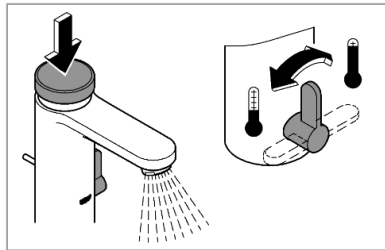

Easy to clean thanks to the GROHE StarLight chrome coating

Just wipe the tap down with a dry cloth – the ultra smooth surface finish is scratch resistant and ensures a lasting luminous sheen. You'll save plenty of time cleaning while your tap always looks shiny and new.

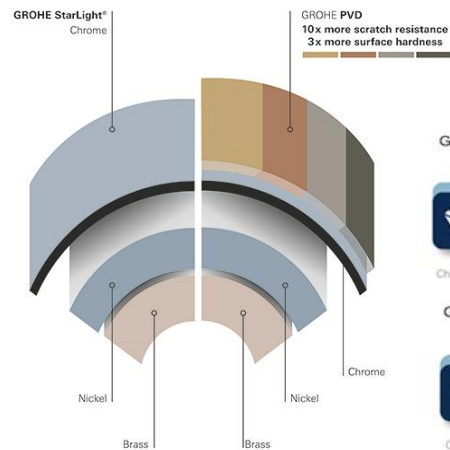

GROHE surface hardness



GROHE scratch resistance

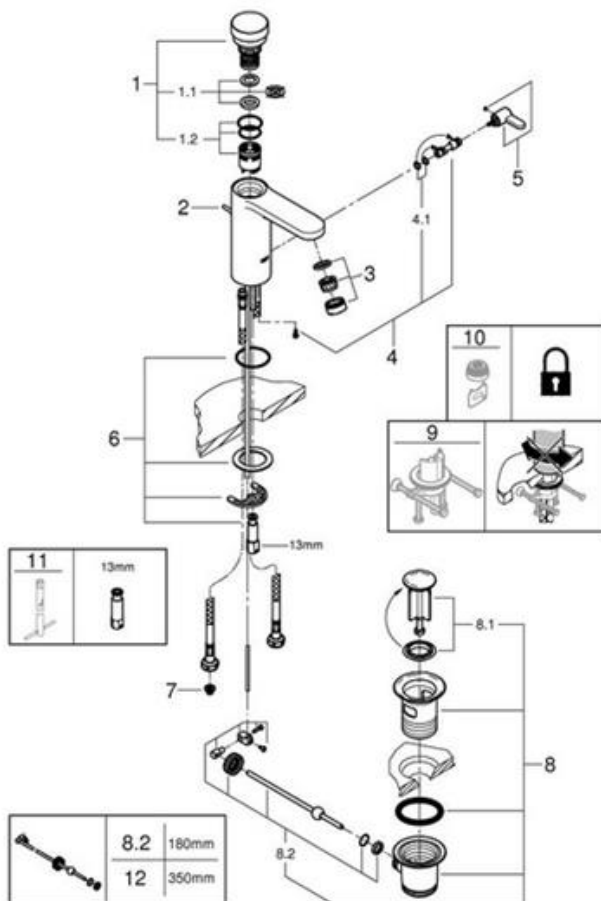

Pos.-nr.	Prod. description	Order-nr.
1	Cartridge	42412000
1.1	Rings	4282000M
1.2	Seal kit	4271500M
2	Pop-up rod	46739000
3	Mousseur	48159000
4	Mixer spindle	42402000
4.1	Sealing washer	4284000M
5	Mixing lever	42401000
5.1	Sealing washer	4284000M
6	Mounting set	42400000
7	Dirt strainer	4241300M
8	Waste set 1 1/4"	28910000
8.1	Plug for waste set 1 1/4"	07182000
8.2	Eccentric rod	07052000
9	Rotation lock	36276000*
10	Mousseur	36133000*
11	Mounting wrench	19017000*
12	Ball rod	07341000*
Optional accessories		

Note:

* All information of the above is for the reference only. No prior notice is made if any changes.

註冊號碼 (Registration No.):

TM 21-0113



自願參與用水效益標籤計劃 - 水龍頭
Voluntary Water Efficiency Labelling Scheme - Water Taps



茲證明
This is to certify that

將下列水龍頭在本計劃內註冊：
has registered the following water tap under this scheme :

牌 子 / Brand	:	Grohe
型 號 / Model	:	36318XXX + 402717040
種 類 / Type	:	Mixing
原產地 / Country or Region Origin	:	Germany (Mixer & Flow Controller)

XXX – denotes the code of colour

在用水效益標籤上展示的標誌 <i>Symbolic Presentation on the Water Efficiency Label</i>	:		滴水點 <i>Water droplet(s)</i>
用水效益級別 <i>Water Efficiency Grade</i>	:	1	with additional merit*
耗水量 <i>Water Consumption</i>	:	4.6	公升/分鐘 <i>litres/minute</i>

*with additional merit of "Automatic closing mechanism"

簽發日期：
Date of Issue: 12 April 2021



水務署
Water Supplies Department



水務署署長(張業駒代行)
for Director of Water Supplies



水務署
Water Supplies Department



本署檔:
Our ref.
來函檔號
Your ref.

士打道七號入境事務大樓 48 樓
on Tower, 7 Gloucester Road, Wan Chai, Hong Kong

321/2020 T/J(1071/2020)

電話 :
Tel.
傳真 : 2824 0578
Fax.

14 December 2020



Approval of "GROHE" Self Closing Mixer (General Acceptance No. C20201127)

Your letter ref. WRC/2310 dated 13 August 2020 and subsequent submissions received by this department up to 27 November 2020 refer.

Having considered the test report ref. J24774Ar2 issued on 5 November 2020 by Nutek Systems (HK) Ltd., this Authority accepts that the fitting described below complies with, and its use when correctly installed does not contravene, the Waterworks Ordinance and Regulations.

Name of Manufacturer: Grohe AG
Country of Origin: Germany
Brand: Grohe
Details of Fitting: 3/8" Self closing basin mixer
Model: 36318XXX
(where the digits "XXX" denote the code of colour)
Body Markings: 
Expiry Date: 5 November 2024



This Authority hereby permits the use of the above fitting in fresh water plumbing systems subject to full adherence to Waterworks installation requirements. In particular, you are required to draw your customers' attention to the following requirement-

"The cold water supply to the fitting shall be drawn from the same source that supplies the hot water apparatus so as to provide a balanced pressure and to obviate the risk of scalding in the event of a restriction or failure in the water supply."

A condition of this acceptance is that the fitting to be installed shall be replicas of the sample as certified by the testing agent mentioned above and without modifications. This acceptance may be withdrawn at any time if the standard of the fitting installed fails to meet that of the approved sample or if the fitting is found to be unsuitable for use in fresh water plumbing systems.

This acceptance is only applicable to the main body of the fitting, unless otherwise specified.

For the use of the fitting in any project, the General Acceptance Number of this letter must be quoted as a means of identification of acceptance of the fitting by this Authority.

Should you have any enquiries, please contact our Engineer Mr. Terry KUNG at tel. no. 3583 4086.

Yours faithfully,



(CHAN Chung-kun)

for Director of Water Supplies

Encl.

c.c. WSD 3321/1/82] - without catalogue
 ME/MC] - with soft copy only